



REMEDICATION ORDER ISSUED TO:

[REDACTED]

and any other land owner of [REDACTED]

Case Reference Number: 10916-2015  
Date: 1st February 2018

**ORDER TO CARRY OUT REMEDIATION WORK UNDER SECTION 11.15 OF THE *BIODIVERSITY CONSERVATION ACT 2016 (NSW)***

**BACKGROUND**

- A. The Office of Environment and Heritage (OEH) has responsibility for the enforcement of the now repealed *Native Vegetation Act 2003 (NV Act)*.
- B. The NV Act was repealed on 25 August 2017. However pursuant to clause 58 of the *Biodiversity Conservation (Savings and Transitional) Regulation 2017 (BC (S&T) Regulation)*, the repeal of the NV Act does not affect any offence against that Act, or the regulations under that Act, that was committed before the repeal, and the provisions of the NV Act relating to proceedings for an offence, issuing of penalty notices for an offence, and the making of a court order in relation to an offence continue to apply.
- C. Pursuant to clause 54 of the BC (S&T) Regulation, remediation orders under Division 4 of Part 11 of the BC Act may be issued in relation to damage in or as a result of the commission of an offence under the NV Act committed before 25 August 2017.
- D. Pursuant to section 11.15 of the BC Act, if the Chief Executive of OEH is satisfied that damage has occurred in or as a result of the commission of an offence against the NV Act, the Chief Executive may order a person to carry out specified remediation work in a specified manner and within a specified time.
- E. Graeme Enders, holds the position of Director South West Branch ROD within OEH.
- F. Graeme Enders holds delegated authority on behalf of the Chief Executive of OEH for the purposes of section 11.15 of the BC Act.
- G. [REDACTED] is the current owner with lawful management or control of [REDACTED] at [REDACTED] (the Property).

**BASIS FOR ISSUING REMEDIATION ORDER**

- H. OEH is investigating a report of clearing of native vegetation on the Property between 1 July and 30 August 2015.



- I. It is an offence to clear native vegetation contrary to section 12 of the former NV Act.
- J. The works required by this remediation order provide for the remediation of native vegetation at [REDACTED]

#### OPINION

- K. I, Graeme Enders, Director South West Branch ROD, am satisfied that native vegetation has been damaged in or as a result of the commission of an offence against Section 12 of the NV Act.

#### ORDER TO CARRY OUT REMEDIATION WORK

L. In order to:

- a) control, abate or mitigate the damage to the area and vegetation, and
- b) maintain, remediate or restore the damaged area and vegetation

I, Graeme Enders, Director South West Branch ROD, order [REDACTED] (**the Remediator**) to carry out the following remediation work on the Property within the time specified, if any, for each work, or where no time is specified, for a period of 15 years from the date of this order:

#### 1 EXCLUSION OF AREA OF REMEDIATION

##### Fencing

- 1.1 The Remediator must construct a fence around the boundary of the Areas of Remediation on the map at Attachment 1 for the purposes of excluding stock BEFORE any stock are allowed on the property ("the fence").
- 1.2 The fence is to be constructed as follows:
- a) 5 strand wire of 2.5mm size;
  - b) The highest and lowest most strands must be constructed of plain wire (not barbed or similar material);
  - c) The middle strand may be barbed wire;
  - d) The bottom strand is to be not less than 30cm above ground level; and
  - e) Steel or galvanised posts must be installed every 7 metres.

Or

- 1.3 The fence is to be constructed as follows:
- a) 7 line Ringlock (No.79030);
  - b) The highest and lowest most strands must be constructed of plain wire (not barbed or similar material);
  - c) The bottom strand is to be not less than 30cm above ground level; and
  - d) Steel or galvanised posts must be installed every 7 metres.

Or

Using a type of fence and materials approved by OEH in writing, on written application of the Remediator.

- 1.4 The Remediator must ensure that all gates in the fence:
- a) Remain closed and locked at all times; or

- b) Open only to allow access required by this direction, or
  - c) In case of the need for emergency access; and
  - d) Any gates in the fence must be constructed of steel with self-closing locks.
- 1.5 If at anytime the Remediator becomes aware that the fence does not continue to meet the requirements referred to in conditions 1.2 or 1.3, the Remediator must replace or repair the fence as soon as practicable and in any event within 5 days of becoming aware, to ensure it meets the requirements referred to in conditions 1.2 or 1.3.
- 1.6 The Remediator must inspect the Areas of Remediation 4 times each reporting period, with a minimum of 80 days between each inspection for the purposes of determining whether the fence continues to meet the requirements referred to in conditions.

### **Stock management**

- 1.7 The Remediator must remove all stock from the Areas of Remediation until the condition 1.1 is met and after this point only strategic grazing is permitted as per 3.5-3.8.
- 1.8 Any stock found within the Areas of Remediation after 1 July 2018 must be removed by the Remediator as soon as practicable and in any event within 3 days of becoming so aware.
- 1.9 If at anytime stock is found within the Areas of Remediation the Remediator must inspect the fence as soon as practicable to determine if it continues to meet the requirements referred to in conditions.
- 1.10 The Remediator must inspect the Areas of Remediation 4 times each reporting period, with a minimum of 80 days between each inspection for the purposes of determining whether stock are present within the Areas of Remediation.

## **2 WEED, EXOTIC SPECIES, COMMERCIAL CROP AND NON-NATIVE PLANT MANAGEMENT**

- 2.1 If at any time any exotic species (see definitions), commercial crops or non-native plant species are found within the Areas of Remediation, the Remediator must destroy all such exotic species, commercial crops or non-native plant species by either spot application of herbicide or by removal by non-mechanised means as soon as practicable and in any event within 5 days of becoming aware.
- 2.2 The Remediator must inspect the Areas of Remediation 4 times each reporting period with a minimum of 80 days between each inspection for the purposes of determining whether exotic species, commercial crops or non-native plant species are present within the Areas of Remediation.
- 2.3 No commercial crops are to be planted in the Areas of Remediation whilst his Remediation Order has effect.

## **3 GRAZING MANAGEMENT**

- 3.1 The Remediator must remove all pest herbivores and destroy all rabbit warrens from the Areas of Remediation by 1st July 2018.
- 3.2 Any pest herbivore found within the Areas of Remediation after 1 July 2018 must be removed by the Remediator as soon as practicable and in any event within 5 days of becoming so aware.
- 3.3 The Remediator must inspect the Areas of Remediation 4 times each reporting period, with a minimum of 80 days between each inspection for any evidence that pest herbivores have entered the Remediation Area.
- 3.4 If, at any time, any pest herbivores or rabbit warrens are found within the Areas of Remediation, or if the Remediator becomes aware that there is any evidence that any pest herbivores have

entered the Areas of Remediation, the Remediator must remove such pest herbivores from the Areas of Remediation and destroy such rabbit warrens as soon as practicable and in any event within 5 days of becoming aware.

### Strategic grazing

- 3.5 Conditions 1.8, and 1.9 do not apply where stock being sheep of a maximum stocking rate of 10 Dry Sheep Equivalent per hectare are present during a period of strategic grazing.
- 3.6 The Remediator must inspect the Areas of Remediation at least once each week during each period of strategic grazing each year to determine if the amount of stock is exceeding 10 Dry Sheep Equivalent per hectare.
- 3.7 If the Remediator becomes aware that the amount of stock in the Areas of Remediation is in excess of 10 Dry Sheep Equivalent per hectare during a period of strategic grazing the Remediator must immediately remove all excess stock from the Areas of Remediation and inspect the fence as soon as practicable to determine if it continues to meet the requirements specified in condition 3.5.
- 3.8 The Remediator must notify the Compliance and Regulation officer of OEH in writing at least two weeks before the commencement of each period of strategic grazing for the duration of this direction, care of:

By Registered Post to:  
Compliance and Regulation Officer  
Office of Environment and Heritage  
PO Box 1040  
ALBURY NSW 2640

or  
compliance.southwest@environment.nsw.gov.au

**The proposed months allocated for each period of strategic grazing referred to in this direction must be clearly detailed in the notification.**

## 4 REVEGETATION IN REMEDIATION AREA A

### Ground preparation

- 4.1 The Remediator must prepare and treat the Area of Remediation A appropriately for revegetation.
- 4.2 Revegetation is to be undertaken consistent with condition by a professional organisation such as listed in condition 4.6, or undertaken by the Remediator.
- 4.3 The Remediator must inspect the Area of Remediation A at least twice every 12 months from the date of the Remediation Order until 1 July 2022 to determine whether planted native vegetation within the Area of Remediation A has achieved a survival rate of least 75%, or as determined by qualified staff from the LLS or OEH.
- 4.4 The Area of Remediation A is to be planted out with tubestock trees to achieve a minimum density of 10 tree species (see Condition 4.5) stems per Ha, including prevailing mature trees. Direct

seeding is also to occur to achieve a combined density of 150 tree and shrub species (see Condition 4.5) stems per Ha.

4.5 The species that can be included are:

#### Trees

- White Cypress Pine (*Callitris glaucophylla*)
- Grey Box *Eucalyptus* (*microcarpa*) or (*Eucalyptus microcarpa*)
- Bimble Box *Eucalyptus* (*populnea* subsp. *bimbil*)
- Smooth-barked Coolibah *Eucalyptus* (*intertexta*)
- Kurrajong *Brachychiton* (*populneus*) or (*Brachychiton populneus*)
- Bulloak *Casuarina* (*Allocasuarina luehmannii*)
- Cooba (*Acacia salicina*)
- Yarren (*Acacia homolophylla*)
- Wilga (*Geijera parviflora*)
- Sugarwood (*Myoporum platycarpum*)

#### Shrubs

- Grey Wattle (*Acacia Brachybotrya*)
- Deane's Wattle (*Acacia deanei* ssp *deanei*)
- Western Black Wattle (*Acacia hakeoides*)
- Miljee (*Acacia oswaldii*)
- Wilga (*Geijera parviflora*)
- Hooked Needlewood (*Hakea tephrosperma*)
- Western Rosewood (*Alectryon oleifolius* subsp. *canescens*)

4.6 All native vegetation planted in the Area of Remediation A must be sourced from sites within the Riverina LLS area. The following suppliers will be able to help:

4.6.1 Riverina LLS;

4.6.2 Coleambally Saltbush have tubestock and direct seeding supplies;

4.6.3 Greening Australia may have equipment and supplies.

4.7 Immediately following the completion of the planting and direct seeding referred to in conditions 4.3 to 4.6, the Remediator must:

4.7.1 water all the native vegetation planted;

4.7.2 apply mulch within a one metre radius of each tube stock planted; and

4.7.3 install a biodegradable plastic tree guard type of minimum height 30cm and width 20cm, in a triangle formation around each tube stock planted.

4.8 If any of the native vegetation referred to in condition 4.4 is damaged, destroyed, dead or missing, the Remediator must replace each plant with a live plant of the same species planted within a two (2) metre radius of the location of the damaged, destroyed, dead or missing plant within the autumn/winter period of becoming so aware.

## 5 RECORDS AND REPORTING

5.1 The following records must be kept by the Remediator in respect of any inspections required by this direction:



- 5.1.1 The date(s) on which the inspection was undertaken;
  - 5.1.2 The name of the person who undertook the inspection; and
  - 5.1.3 The type of inspection undertaken.
- 5.2 The following records must be kept by the Remediator in respect of any work undertaken as a result of any inspection(s):
- 5.2.1 Details of any required work within the Areas of Remediation;
  - 5.2.2 The date(s) this work was undertaken; and
  - 5.2.3 The date on which this work was completed.
- 5.3 All records required to be kept by this notice must be:
- 5.3.1 In a legible form, or in a form that can readily be reduced to a legible form;
  - 5.3.2 Kept for at least 4 years after the inspection or event to which they relate took place;
  - 5.3.3 Produced in a legible form to any authorised officer of OEHL who asks to see them; and
  - 5.3.4 Be true, accurate and correct.

## 6 REPORTING

6.1 The Remediator must prepare and submit an Initial Works Report to:

Compliance and Regulation Officer  
Office of Environment and Heritage  
PO Box 1040,  
ALBURY NSW 2640

or  
compliance.southwest@environment.nsw.gov.au

by **1st August 2018**.

- 6.2 The Initial Works Report must include but not be limited to:
- 6.2.1 The date of completion for "the fence" if required in accordance with condition 1.1, 1.2 and 1.3 of this direction; and
  - 6.2.2 The date stock were removed from the Areas of Remediation in accordance with condition 1.7 of this direction if they have been in the areas of remediation; and
  - 6.2.3 All weed control activities undertaken in accordance with condition 2.1 of this direction.
  - 6.2.4 The date pest herbivores were removed from the Areas of Remediation in accordance with condition 3.1 of this direction;
  - 6.2.5 The date of completion of revegetation activities undertaken in accordance condition 4.1 of this direction;
- 6.3 The Initial Works Report must be prepared in the format at 'Attachment 2: Initial Works Report'.
- 6.4 The Remediator must prepare and submit a Monitoring Report to:

Compliance and Regulation Officer  
Office of Environment and Heritage



Office of  
Environment  
& Heritage

PO Box 1040,  
Albury NSW 2640

or  
compliance.southwest@environment.nsw.gov.au

by 1<sup>st</sup> August 2018 and 1st August each year thereafter, a report for each “reporting period”. The Monitoring Report must include but not be limited to:

- 6.4.1 A summary of the regeneration work or activities undertaken during the reporting period to allow the Area of Remediation to regenerate in accordance with this direction;
- 6.4.2 Determinations of all inspections carried out in accordance with this direction during the reporting period.

6.5 The Monitoring Report must be prepared in the format at ‘Attachment 3: Monitoring Report’.

## DEFINITIONS AND INTERPRETATIONS

- A. Words and expressions have the same meaning as words and expression used in the *Native Vegetation Act 2003*, except where a word is specifically defined in this Dictionary.
- B. In this Remediation Order the following definitions apply:

<p><b>“Exotic species”</b></p>	<p>means species introduced from outside of the area concerned; in the case of New South Wales, from overseas and/or interstate.</p> <p><b>Note:</b> The source of this definition is Harden, G.W. ed. 1990-2002. <i>Flora of New South Wales: Volumes 1 – 4</i>, University of NSW Press.</p> <p>For the purposes of this direction exotic species includes but is not limited to:</p> <ul style="list-style-type: none"> <li>• <i>Arctotheca calendula</i> (Capeweed)</li> <li>• <i>Avena fatua</i> (Wild oats)</li> <li>• <i>Bidens pilosa</i> (Cobbler’s Pegs)</li> <li>• <i>Bromus diandrus</i> and <i>mollis</i> aggregate species (Brome grasses)</li> <li>• <i>Carthamus lanatus</i> (Saffron thistle)</li> <li>• <i>Chondrilla juncea</i> (Skeleton Weed)</li> <li>• <i>Cirsium vulgare</i> (Scotch thistle)</li> <li>• <i>Citrullus lanatus</i> (Camel Melon)</li> <li>• <i>Cucumis myriocarpus</i> (Paddy Melon)</li> <li>• <i>Echium plantagineum</i> (Patersons Curse)</li> <li>• <i>Gomphocarpus fruticosus</i> (Narrow-leaved cotton bush)</li> <li>• <i>Hypericum perforatum</i> (St Johns Wort)</li> <li>• <i>Lactuca saligna</i> (Willow-leaved Lettuce)</li> <li>• <i>Lolium rigidum</i> (Rye Grass)</li> <li>• <i>Malva parviflora</i> (Small-flowered Mallow)</li> <li>• <i>Marrubium vulgare</i> (Horehound)</li> <li>• <i>Polygonum axiculare</i> (Wireweed),</li> <li>• <i>Rosa rubiginosa</i> (Sweet Briar)</li> <li>• <i>Rubus fruticosus</i> aggregate species (Blackberry)</li> <li>• <i>Schlerolaena birchii</i> (Galvanised burr)</li> <li>• <i>Senecio madagascariensis</i> (Fireweed)</li> <li>• <i>Solanum nigrum</i> (Blackberry Nightshade)</li> <li>• <i>Xanthium spinosum</i> (Bathurst Burr).</li> </ul>
<p><b>“Remediator”</b></p>	<p>means [REDACTED] the current landowner owner in lawful occupation</p>
<p><b>“native vegetation legislation”</b></p>	<p>The NV Act and the Regulations &amp; the BC Act and Regulations.</p>
<p><b>“Pest Herbivores”</b></p>	<p>means hares, rabbits, and goats but does not include stock.</p>
<p><b>“Areas of Remediation”</b></p>	<p>means the areas A and B respectively located on the property shown schematically on the map in Attachment 1 outlined and marked “Area of Remediation A” and “Area of Remediation B”, being part of [REDACTED] in the Carrathool Local Government Area</p>





<b>“Reporting period”</b>	means each annual period commencing from 1 July 2018 for the duration of this direction.
<b>“Stock”</b>	means all livestock (including, but not limited to, cattle, horses, sheep, alpacas, pigs and goats). It does not include native wildlife.
<b>“Strategic grazing”</b>	Means the occasional and temporary grazing by livestock for the remove of ground level biomass, eg. for fire fuel reduction undertaken outside of the spring germination and growing season.
<b>“Sourcing Seedling plants offsite”</b>	6.5.1 Murrumbidgee LLS; 6.5.2 [REDACTED] have tubestock and direct seeding supplies; 6.5.3 Greening Australia may have equipment and supplies



## WARNING AND INFORMATION ABOUT THIS ORDER

- It is an offence against section 11.22 of the BC Act to contravene this Order without reasonable excuse or to intentionally obstruct anyone carrying out our remediation work under this Order. The maximum penalty that a court may impose for this offence is:
  - for a corporation, \$660,000 plus \$66,000 for each day the offence continues, and
  - for an individual, \$132,000 plus \$13,200 for each day the offence continues.
- If you fail to comply with this Order the Chief Executive of OEH or his delegate may authorise any other person to enter the Property and carry out all or part of the work and may then recover the cost from you (section 11.18 of the BC Act).
- This Order is issued under section 11.15 of the BC Act.
- Under section 11.15(4) of the BC Act this Order may be varied or revoked by a further order.
- Under section 11.23(1) of the BC Act, if you are aggrieved by the decision to make this Order you may appeal to the Land and Environment Court within 30 days of this Order being served on you. However, even if an appeal is lodged, you must comply with this Order, unless the Court orders otherwise.
- Under section 13.11 of the BC Act, your obligation to comply with the requirements of this Order continues until the Order is complied with, even if the due date for compliance has passed.
- OEH may conduct inspections to determine whether this Order is being complied with.
- Words and expressions have the same meaning as words and expressions used in the BC Act or Part 5A of the *Local Land Services Act 2013* (as the case may be), except where a word is specifically defined in this Order.
- A Remediation Order will not negate the potential for enforcement action (including penalty notice or prosecution). A Remediation Order is separate to any potential enforcement action.

  
.....

Graeme Enders  
Regional Director South West  
(by Delegation)

2<sup>nd</sup> February 2018

### Attachment:

1. Map of the Areas of Remediation
2. Initial Works Report
3. Annual Monitoring Report



Office of  
Environment  
& Heritage



## ATTACHMENT 1: MAP OF AREA OF REMEDIATION



Biodiversity Conservation Act 2016  
Remediation Order under Part 11, Division 4

Property: [REDACTED]  
 Owner: [REDACTED]  
 Property Lot/DPs: [REDACTED]  
 Remediation Lot/DP: [REDACTED] 2011  
 Imagery: SPOT5  
 sp5col2p5\_nsw\_11\_2011.ecw

# Legend

-  Area of Remediation A
-  Area of Remediation B
-  Lot Boundary

The inset map shows the Areas of Remediation in relation to the property boundaries.

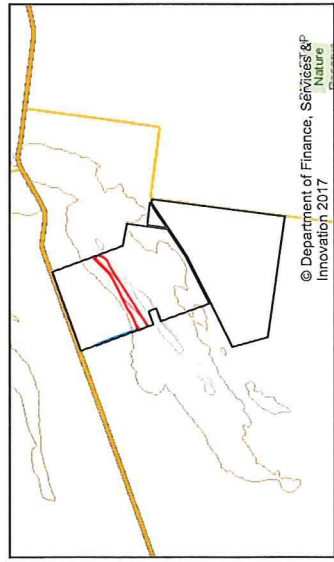

This map is not guaranteed to be free from error or omission. OEH and its employees disclaim liability for any act done on the information in the map and any consequences of such acts or omissions.

# [REDACTED] - Remediation Order

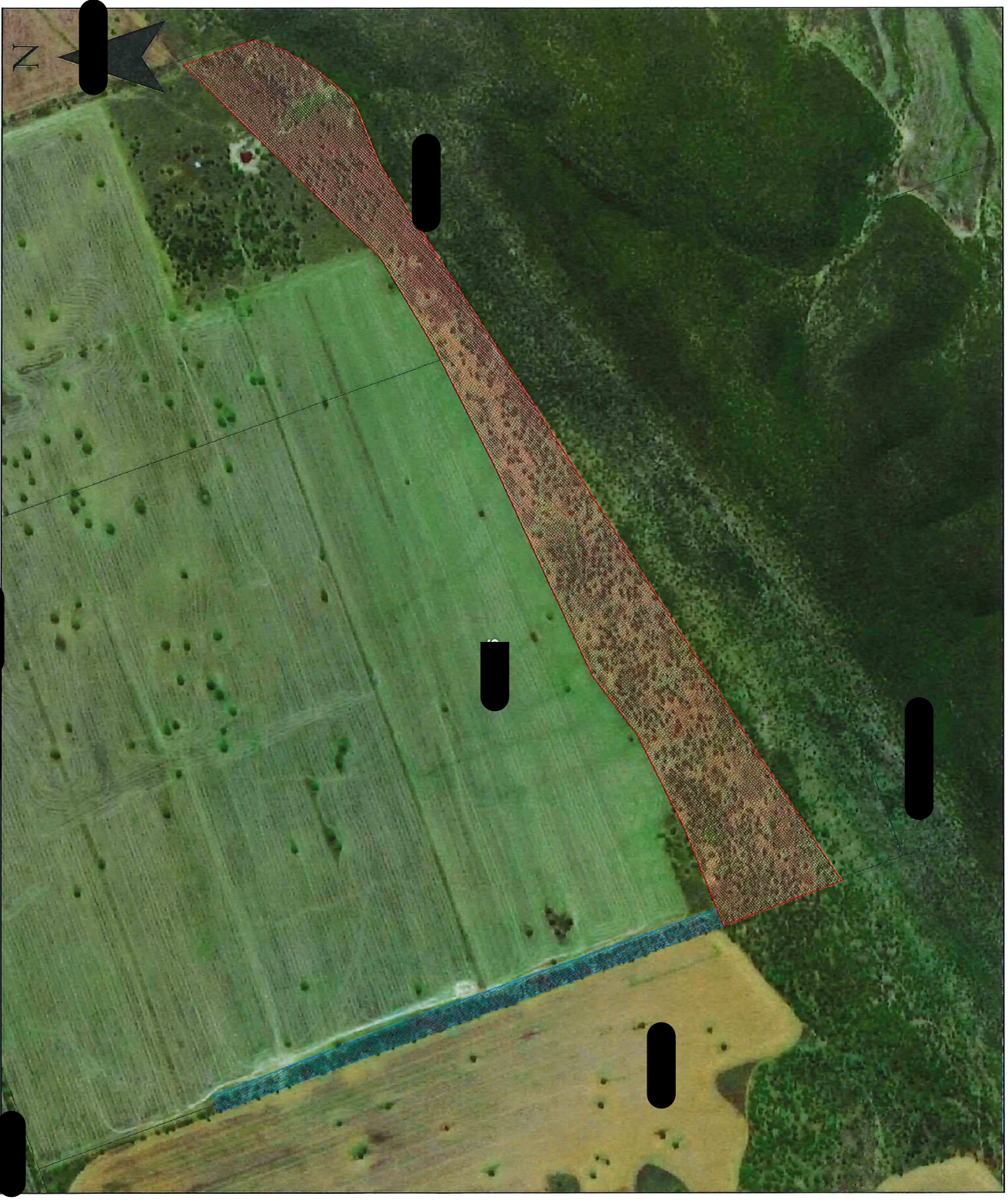





## ATTACHMENT 2 - INITIAL WORKS REPORT

REMIEDIATOR	[REDACTED]
-------------	------------

AS PER REPORTING REQUIREMENTS SET OUT IN THIS REMEDIATION ORDER, THE INITIAL WORKS REPORT MUST BE RECEIVED BY OEH BY 1 <sup>st</sup> July 2018
--

Failure to submit this Initial Works Report by 1<sup>st</sup> July 2018 may result in:

- the issue of a Penalty Notice for \$1,320 (individuals) or \$6,600 (corporations);
- OR
- prosecution.

### WARNING AND INFORMATION

It is an offence against section 11.22 of the *Biodiversity Conservation Act 2016* to fail to comply with a Remediation Order. The maximum penalty that a court may impose for this offence is, for a corporation, \$660,000 plus \$66,000 for each day the offence continues and for an individual, \$132,000 plus \$13,200 for each day the offence continues.

Please submit your completed Initial Works Report by Registered Post, to:

By Registered Post to:

Compliance and Regulation officer  
Office of Environment and Heritage  
PO Box 1040,  
ALBURY NSW 2640

or by email to: [compliance.southwest@environment.nsw.gov.au](mailto:compliance.southwest@environment.nsw.gov.au)







## A Initial Works Summary

Please provide the following information regarding compliance with the Remediation Order issued to [REDACTED] as the owner of [REDACTED] NSW.

The Remediation Order relates to the following area of land: [REDACTED] NSW, ("the property").

Please:

- tick (✓) the appropriate box where a question is asked; and
- provide details of activities undertaken; and
- provide dates as appropriate.

Note: the definitions in this Report are the same as in the Remedial Order.

<b>FENCING</b>		
What date was construction of the fencing completed?	Date	
If the fence was not constructed by the date specified in 1.1 of the Remediation Order, please provide an explanation below.		
Has the fencing been constructed according to the requirements in 1.2 or 1.3 of the Remediation Order? (tick ✓ Yes or No)	Yes <input type="checkbox"/>	No <input type="checkbox"/>
If <b>No</b> , provide an explanation below.		
<b>STOCK MANAGEMENT</b>		
What date were all stock removed from the Areas of Remediation by the date specified in 1.7?	Date	
If all stock were not removed from the Areas of Remediation by the date specified in 1.7 of the Remediation Order, please provide an explanation below.		





REVEGETATION		
Has the associated works outlined in condition(s) 4.1, 4.2, 4.3, 4.4, 4.5, 4.6 and 4.7 been completed?	Yes <input type="checkbox"/>	No <input type="checkbox"/>
If the associated works specified in condition(s) 4.1, 4.2, 4.3, 4.4, 4.5, 4.6 and 4.7 were <b>not</b> completed by 1 <sup>st</sup> July 2018, please provide an explanation below.		

## Signature and Certification

This Initial Works Report may only be signed by a person(s) with legal authority to sign it as set out in the categories below. **Please tick (✓) the box** next to the category that describes how this Initial Works Report is being signed.

If you are uncertain about who is entitled to sign or which category to tick, please contact us on telephone at Albury Regional Office on 02 6022 0614.

If the Remediator is:	the Initial Works Report must be signed and certified:
an individual	<input type="checkbox"/> by the individual
a company	<input type="checkbox"/> by affixing the common seal in accordance with Corporations Act 2001, or
	<input type="checkbox"/> by 2 directors, or
	<input type="checkbox"/> by a director and a company secretary, or
	<input type="checkbox"/> if a proprietary company that has a sole director who is also the sole company secretary – by that director.

*I/We declare and certify that the information in this Initial Works Report is true and correct*

SIGNATURE: \_\_\_\_\_

SIGNATURE: \_\_\_\_\_

NAME:  
(printed) \_\_\_\_\_

NAME:  
(printed) \_\_\_\_\_

POSITION: \_\_\_\_\_

POSITION: \_\_\_\_\_

DATE:     \_\_\_/\_\_\_/\_\_\_

DATE:     \_\_\_/\_\_\_/\_\_\_





Office of  
Environment  
& Heritage

SEAL (if signing under seal)





Office of  
Environment  
& Heritage

**This page has intentionally been left blank**





# Remediation Order



Office of  
Environment  
& Heritage

## ATTACHMENT 3 - MONITORING REPORT

REMIANIATOR	[REDACTED]
REPORTING PERIOD	1 July 2018 to 1 July 2033

AS PER REPORTING REQUIREMENTS SET OUT IN THIS REMEDIATION ORDER, THE MONITORING REPORT MUST BE RECEIVED BY OEH BY 1<sup>st</sup> July 2018 and on that date of each subsequent year after until 1<sup>st</sup> July 2033.

Failure to submit this Monitoring Report by 1<sup>st</sup> July 2018 and on that date of each subsequent year after, may result in:

- the issue of a Penalty Notice for \$1,320 (individuals) or \$6,600 (corporations);
- OR
- prosecution.

### WARNING AND INFORMATION

It is an offence against section 11.22 of the *Biodiversity Conservation Act 2016* to fail to comply with a Remediation Order. The maximum penalty that a court may impose for this offence is, for a corporation, \$660,000 plus \$66,000 for each day the offence continues and for an individual, \$132,000 plus \$13,200 for each day the offence continues.

Please submit your completed Monitoring Report by Registered Post, to:

By Registered Post to:

Compliance and Regulation officer  
Office of Environment and Heritage  
PO Box 829,  
ALBURY NSW 2640

or by email to: [compliance.southwest@environment.nsw.gov.au](mailto:compliance.southwest@environment.nsw.gov.au)







# Remediation Order



Office of  
Environment  
& Heritage

<b>STOCK MANAGEMENT OTHER THAN STATEGIC GRAZING PERIOD</b>			
<b>Inspections – Only IF stock are present on the property.</b>		Yes	No
Have inspections for stock in the Areas of Remediation taken place as required by 1.10 of the Remediation Order? (tick ✓ Yes or No)		<input type="checkbox"/>	<input type="checkbox"/>
Dates of stock inspections			
If there have been no inspections for stock in the Areas of Remediation, provide an explanation below.			
Was any stock present within the Areas of Remediation? (tick ✓ Yes or No)		Yes	No
		<input type="checkbox"/>	<input type="checkbox"/>
<i>Provide details of the type and amount of stock present</i>			
<b>Removal</b>		Yes	No
Have stock been removed from the Areas of Remediation? (tick ✓ Yes or No)		<input type="checkbox"/>	<input type="checkbox"/>
<i>Provide details of how stock entered the Area of Remediation.</i>			
<i>Provide details of the method of removal and the amount and type of stock removed (including dates)</i>		<i>Date(s) of removal</i>	

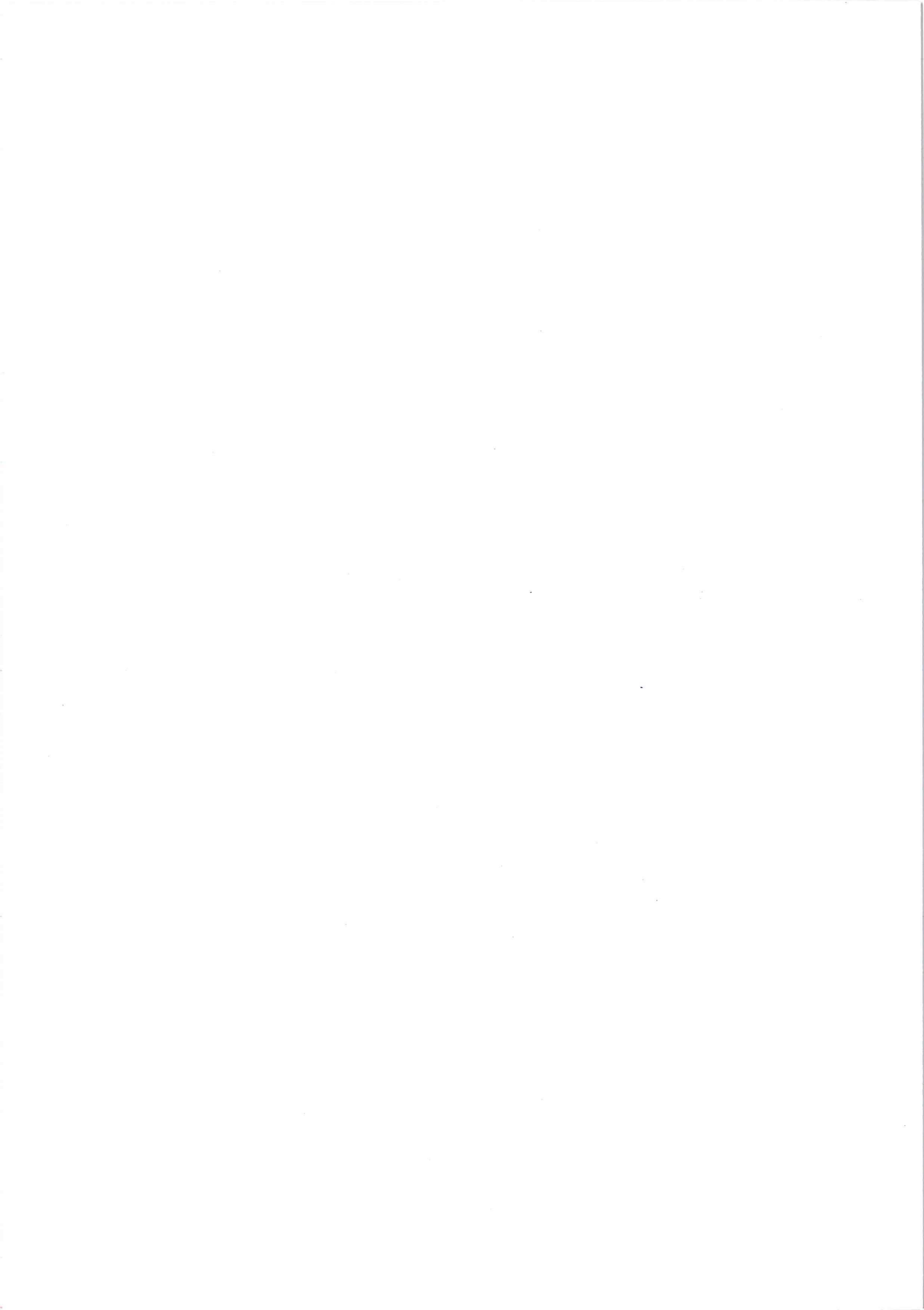

# Remediation Order



Office of  
Environment  
& Heritage

WEED, EXOTIC SPECIES, COMMERCIAL CROP AND NON-NATIVE PLANT MANAGEMENT			
<b>Inspections</b>		Yes	No
Have inspections for exotic species, commercial crops and non-native plants in the Areas of Remediation taken place as required by condition 2.2 of the Remediation Order? (tick ✓ Yes or No)		<input type="checkbox"/>	<input type="checkbox"/>
Dates of weed inspections			
If there have not been inspections, provide an explanation below.			
Were there any exotic species, commercial crops or non-native plants present in the Area of Remediation? (tick ✓ Yes or No)		Yes	No
		<input type="checkbox"/>	<input type="checkbox"/>
If there were exotic species, commercial crops or non-native plants present in the Areas of Remediation, describe the species present and their extent.			
Have any exotic species, commercial crops or non-native plants been removed from the Areas of Remediation as required by condition 2.1 of the Remediation Order (tick ✓ Yes or No)		Yes	No
		<input type="checkbox"/>	<input type="checkbox"/>
<i>Provide details of the method of destroying weeds or removal of weeds (including dates) and the amount and type of weeds destroyed or removed.</i>			
<i>Provide details of the method of destroying or removal of exotic species, commercial crops or non-native plants and the amount and type of exotic species, commercial crops and non-native plants destroyed or removed (including dates)</i>		Date(s)	





# Remediation Order



Office of  
Environment  
& Heritage

GRAZING MANAGEMENT			
STOCK STRATEGIC GRAZING			
<b>Inspections</b>		Yes	No
Have inspections of grazing stock in the Areas of Remediation taken place as required by condition 3.6 of the Remediation Order? (tick ✓ Yes or No)		<input type="checkbox"/>	<input type="checkbox"/>
Dates of stock inspections			
If there have been no inspections of grazing stock in the Areas of Remediation, provide an explanation below.			
<i>Provide details of the type and number of stock present</i>			

REVEGETATION			
<b>Inspections</b>		Yes	No
Have inspections of native vegetation in the Areas of Remediation taken place as required by condition 4.3 of the Remediation Order? (tick ✓ Yes or No)		<input type="checkbox"/>	<input type="checkbox"/>
Dates of stock inspections			
Has native vegetation within the Areas of Remediation reached the specified density of live stems per hectare as specified in condition 4.3? (tick ✓ Yes or No)		Yes	No
		<input type="checkbox"/>	<input type="checkbox"/>
If you answered <b>No</b> above provide an explanation below.			



# Remediation Order

---



Office of  
Environment  
& Heritage



# Remediation Order



Office of  
Environment  
& Heritage

## B Signature and Certification

This Monitoring Report may only be signed by a person(s) with legal authority to sign it as set out in the categories below. **Please tick (✓) the box** next to the category that describes how this Monitoring Report is being signed.

If you are uncertain about who is entitled to sign or which category to tick, please contact us on telephone at Albury office on (02) 6022 0614.

If the Remediator is:	the Monitoring Report must be signed and certified:
an individual	<input type="checkbox"/> by the individual
a company	<input type="checkbox"/> by affixing the common seal in accordance with Corporations Act 2001, or
	<input type="checkbox"/> by 2 directors, or
	<input type="checkbox"/> by a director and a company secretary, or
	<input type="checkbox"/> if a proprietary company that has a sole director who is also the sole company secretary – by that director.

*I/We declare and certify that the information in this Monitoring Report is true and correct*

SIGNATURE: \_\_\_\_\_

SIGNATURE: \_\_\_\_\_

NAME:  
(printed) \_\_\_\_\_

NAME:  
(printed) \_\_\_\_\_

POSITION: \_\_\_\_\_

POSITION: \_\_\_\_\_

DATE:     \_\_\_/\_\_\_/\_\_\_

DATE:     \_\_\_/\_\_\_/\_\_\_

SEAL (if signing under seal)

